back

Mr. & Mrs. Ralph Smart

Madera, California

Dewayne Smart
Oldest child

Ralph Smart & Bea Winn

Wenatchee 1936

Ralph Dewayne Smart -- 4 months old

Ralph Dewayne Smart -- 2 years old

Lavern Smart

Mary Jo & Judy Smart
Sept. 1946

Jack Smart - 1945

Aunt Bea - Uncle Ralph
from Mary Jo
4 mo. - 10 da.

June - 1946

Jerry L. Winn
Licensed Real Estate Broker

Estle and Lucille
(Anderson) Smart
Fall 1947

Ralph and Bea
(Winn) Smart
Fall 1947

Fall 47

Lavern and Helen
(Myers) Smart
Fall 1947

Cliff and Vivian
(Ulry) Smart
1946

Bea, Jack, Dewayne & Ralph - 1945

Dewayne - 1941

Dewayne - 1941

Bea (Winn) Smart

Curt Winn

Orondo (Wash.) Ferry - 1945

Bea, Ralph, Dewayne & Jack 0 1946

Sharron, Dewayne, Linda, Mary Jo

Truest, Agnes, Ralph, Bea, and Bob Weeks (friend)

Bea & Jack

Bob & Fay Weeks - 1946
(good friends with Bea & Ralph)

Ralph & Truest

Bea, Dewayne & Jack - 1946

'45

'45

'46

'46

Bea with baby Jack

Bea's Aunts

Jacks birthday - May 1948

Bea's parents

Laverne, Ralph & Bea - 1947

Our house in Madera (woman unknown)

Lora Vale (Edgar) Smart

Lora Vale & Cliff - June 1946

Perry Place - Madera

Lora Vale (Edgar) Smart

Clay & Carolyn "Cary" (Edgar) Davis

Abby Cline, Harry & Bea

Lavern Smart

Yosemite

Clay & Carolyn Davis, (another sister of Lora's), Lora & Bea (?)

Marie Cline, Levern Smart & Bea (?)

Ralph (on left)

Bass Lake?

Lora Vale and Ralph Smart

Levern Smart, driver for Tasty maid Soda Works in Madera, Calif.

Abbie Cline, Bea & Marie (Cline) Fonda

Levern & Abbie

Lora Vale Smart (Right

Bea, Vivian, Lucille & ?

Estle, Levern, Clifford & Ralph Smart

Edna, Clara (Smart), Ronald, Harry & Derral Dew

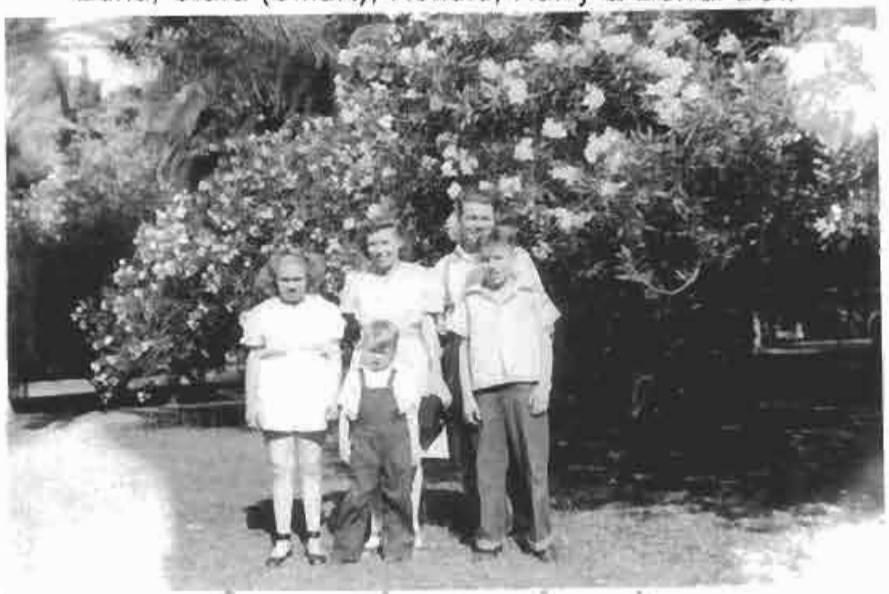

Dew's Family Dews

Clara (Smart) Dew

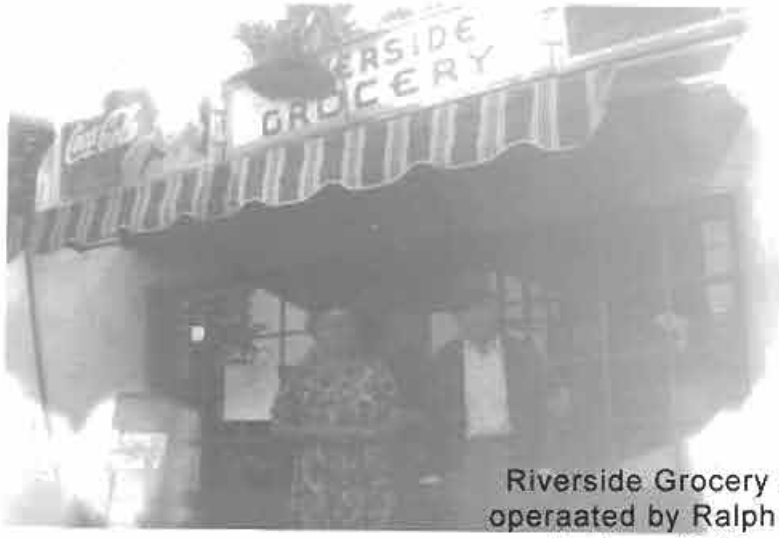

Riverside Grocery Store
operaated by Ralph & Bea
Madera, California

Dewayne Smart

Curtis & Edna Eileen (Wood) Winn

Bea, Dewayne & Jack

Bea, Dewayne & Jack

Dewayne Smart

House on left was Ralph & Bea's in Madera

Curt & Eileen Winn

Levern

Ralph, Bea, Eileen & Curt

Ralph & Curt

Dewayne, Jack & Floyd Robert?

Margaret Elmyra (Bardot) Winn - Floyd's wife, with Curt

About This Photo Album:

This photo album belonged to my Father and Mother -Ralph & Beatrice Smart. It spans a period from about 1936 to 1948. Many of the people in this album are not identified. Some are friends and some are relatives. Since my mother is gone and my father's eyes are so poor, it was hard to identify all the people who appear herein. I used his information and what I know of the family to lable the pictures. If there are mistakes or if you can add some light, please let me know--maybe I can update this album someday.

The actual album is 10-1/8" high and 13-3/4" wide (including the binding). To facilitate easier use in this "virtual" version, I shrunk it to 8 x 10. To do this, I shrank many photos so they would fit the new size. Therefore, many of them are not true to their original size.

Pages are in the same order as the original album although I'm pretty sure the chronology was not maintained in the origial.

I hope this effort helps you in finding and appreciating your ancestors.

Randy C. Smart
rsmart@ancestor-rescue.com
618 Whidby, Port Angeles, WA 98362 (360) 417-5588

LICENSED
REAL ESTATE
BROKER.
Jerry L. Winn.
1637
1637

Coca-Cola
ERSIDE
GROCERY

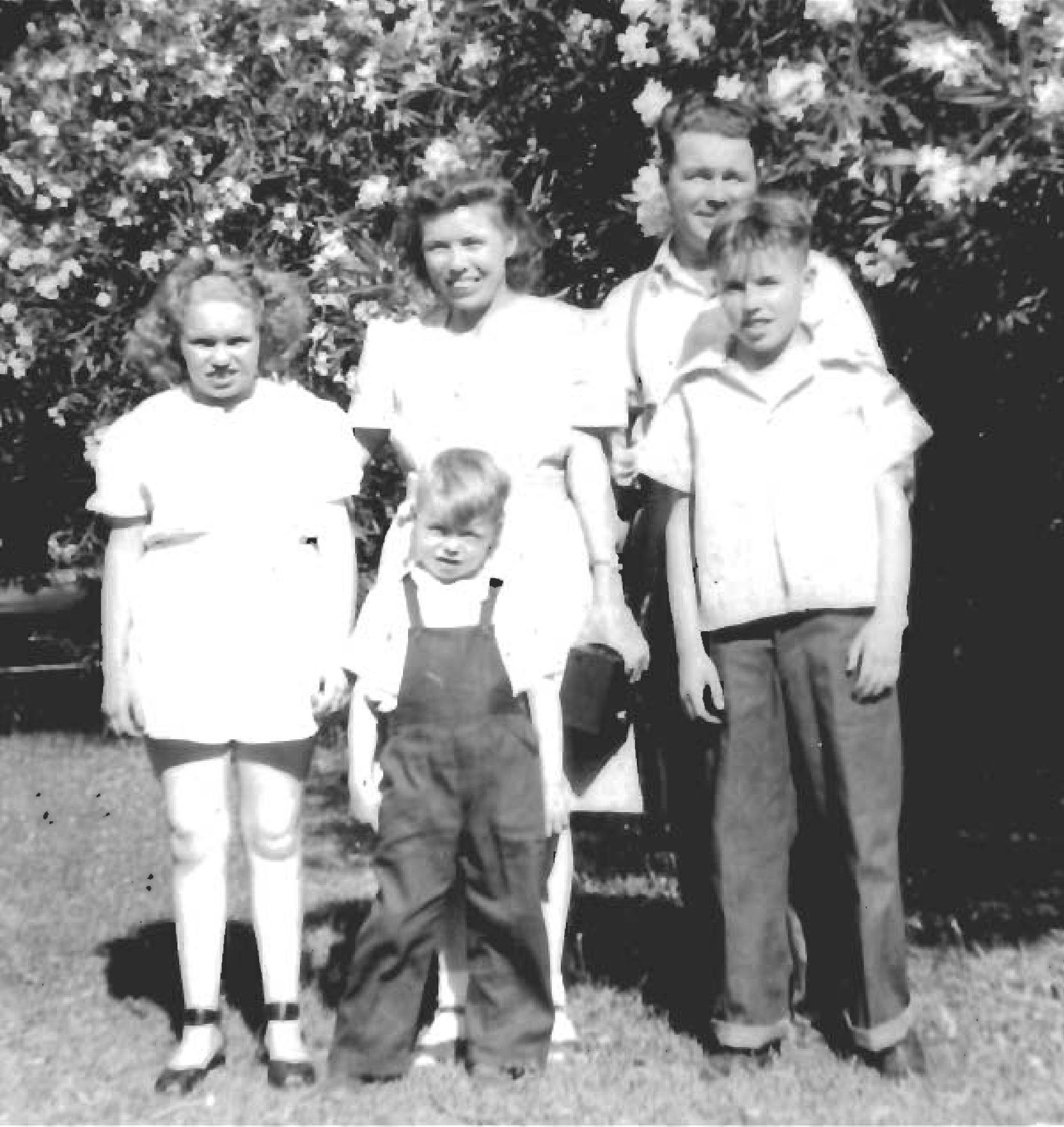

ACME BEER
Tasty
SODA W

ORONDO FERRY
OF
ORONDO